

040060

RECEIVED
LARAMIE COUNTY
CHEYENNE, WY.

CERTIFIED LAND CORNER RECORDATION

'88 FEB 17 AM 11 18

DESCRIPTION OF CORNER EVIDENCE FOUND, AND ORIGINAL RECORD (if known)

DESCRIPTION OF MONUMENT AND ACCESSORIES ESTABLISHED
TO PERPETUATE THE ORIGINAL LOCATION OF THIS CORNER:

Monument is a stone 8"x8" protruding 6" out of the earth with
carved on said stone. The stone is situate Northerly 49.5°
from an overhead Electric power line and West 9.0 feet from a
North - South fence line. *simart?*

SKETCH, WITH COURSE AND DISTANCE TO ADJACENT CORNER IF DETERMINED IN THIS SURVEY.
(May Sketch or Paste Reproduction on Reverse Side.)

17/16

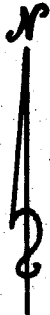
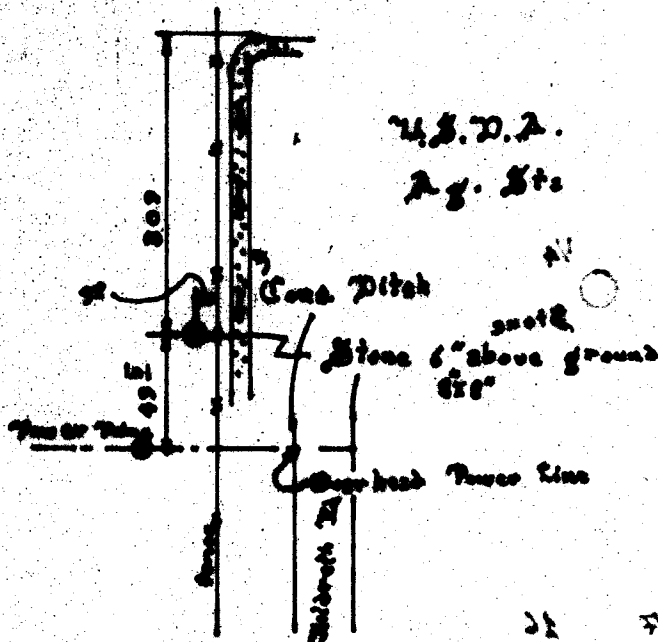

Larry T. Perry certify that I have carefully performed or reviewed the work
done on the diagrammed corner as reported on this recordation form and approve the same.

Larry T. Perry
Signature of Surveyor

3047
Registration No.

STATE OF WYOMING,
Office of Clerk and Recorder,
County of Laramie

This "corner record" was filed for record on the 17 day of February, 1988, was noted
on the cross-index plat and is assigned page No. _____, in book No. _____.

Jack C. Whitford
County Official

Cross Index No. _____	T. _____	R. _____	Mer. _____
_____	T. _____	R. _____	Mer. _____
_____	T. _____	R. _____	Mer. _____
_____	T. _____	R. _____	Mer. _____
_____	T. _____	R. _____	Mer. _____
_____	T. _____	R. _____	Mer. _____
_____	T. _____	R. _____	Mer. _____

BOOK 1256

1895

011050

SECTION PLAT SHEET

OWNER _____ DATE _____

SECTION 16 TOWNSHIP 24 N RANGE 67 W

COUNTY Ceramic STATE Wyo. SCALE _____

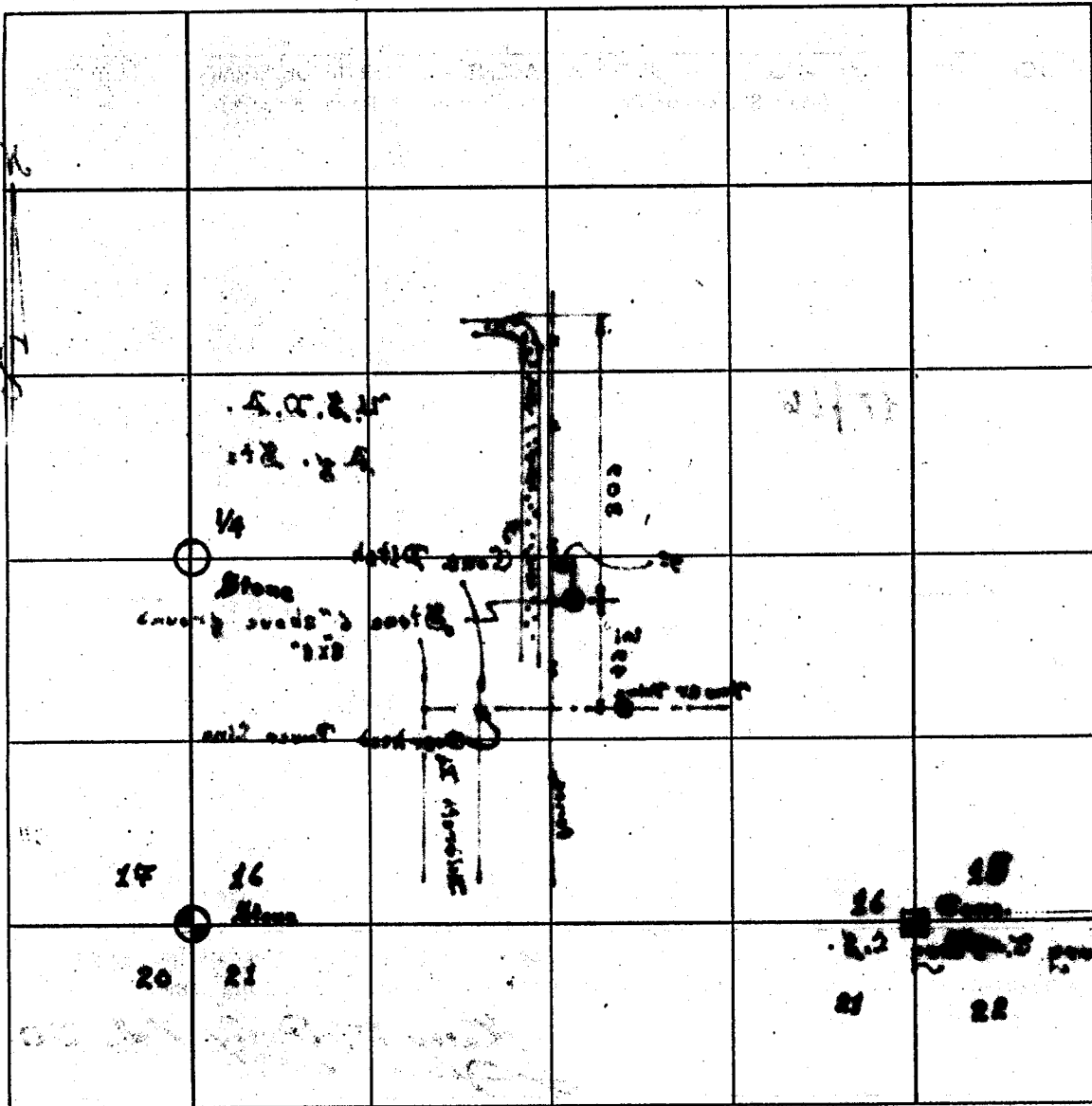

	31				36
1	6				1 6
36	31				36 31
	6				1
